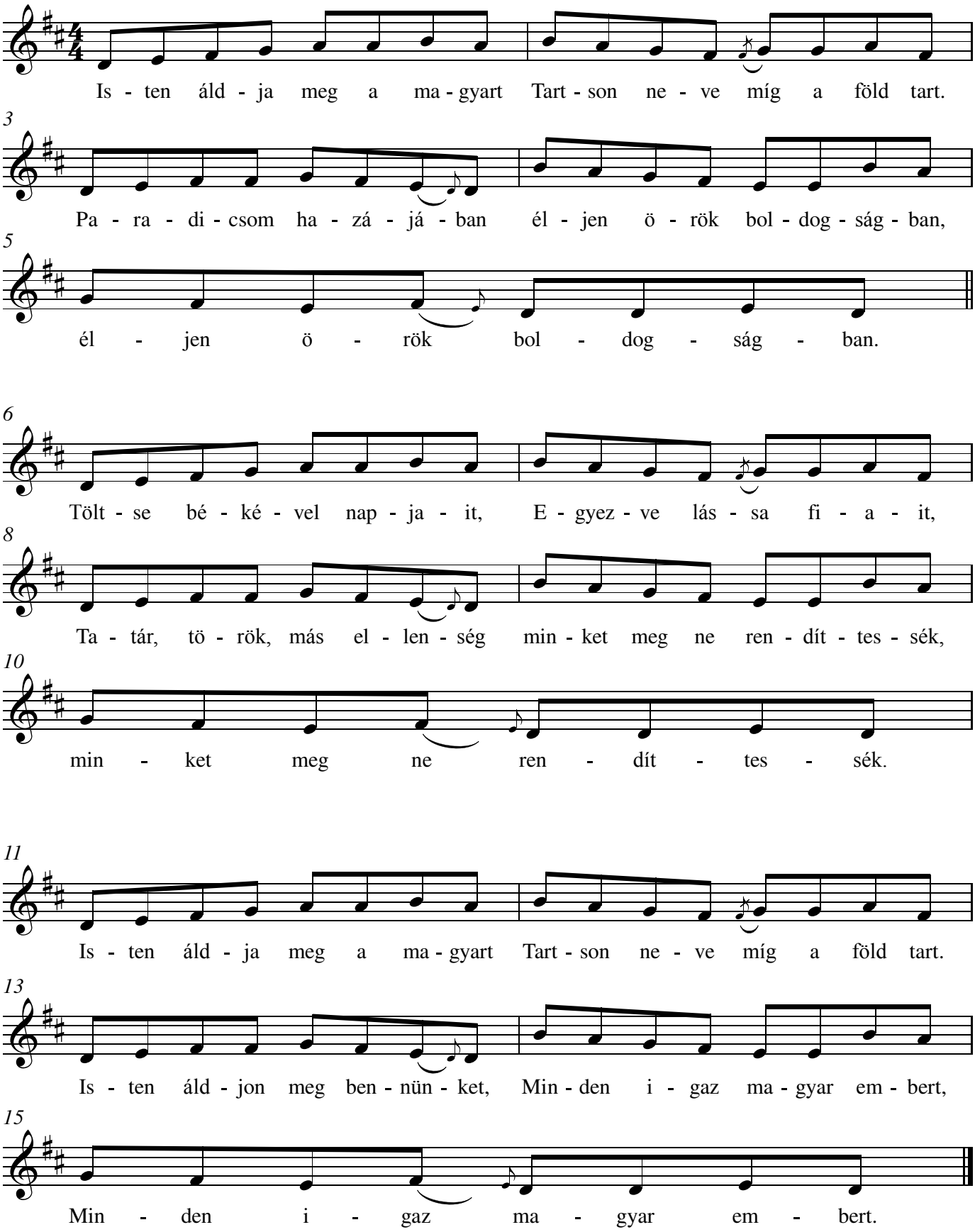Isten áldja meg a magyart...